

Complex Transformations of the Church of the Assumption of the BVM in Gora, Croatia, and Their Manifestations in Archaeological Material

EAA Conference, 29th August 2020

Juraj Belaj, PhD, Institute of Archaeology

Filomena Sirovica, PhD, Archaeological Museum in Zagreb

Sebastijan Stingl, Institute of Archaeology



milOrd (IP-2019-04)



ABOUT GORA

TODAY

- central Croatia - Banovina region
- city of Petrinja
- population: 264 (2011.)

MEDIEVAL PERIOD

- important route
- early Slavs
- opida
- military orders
- Ottoman occupation

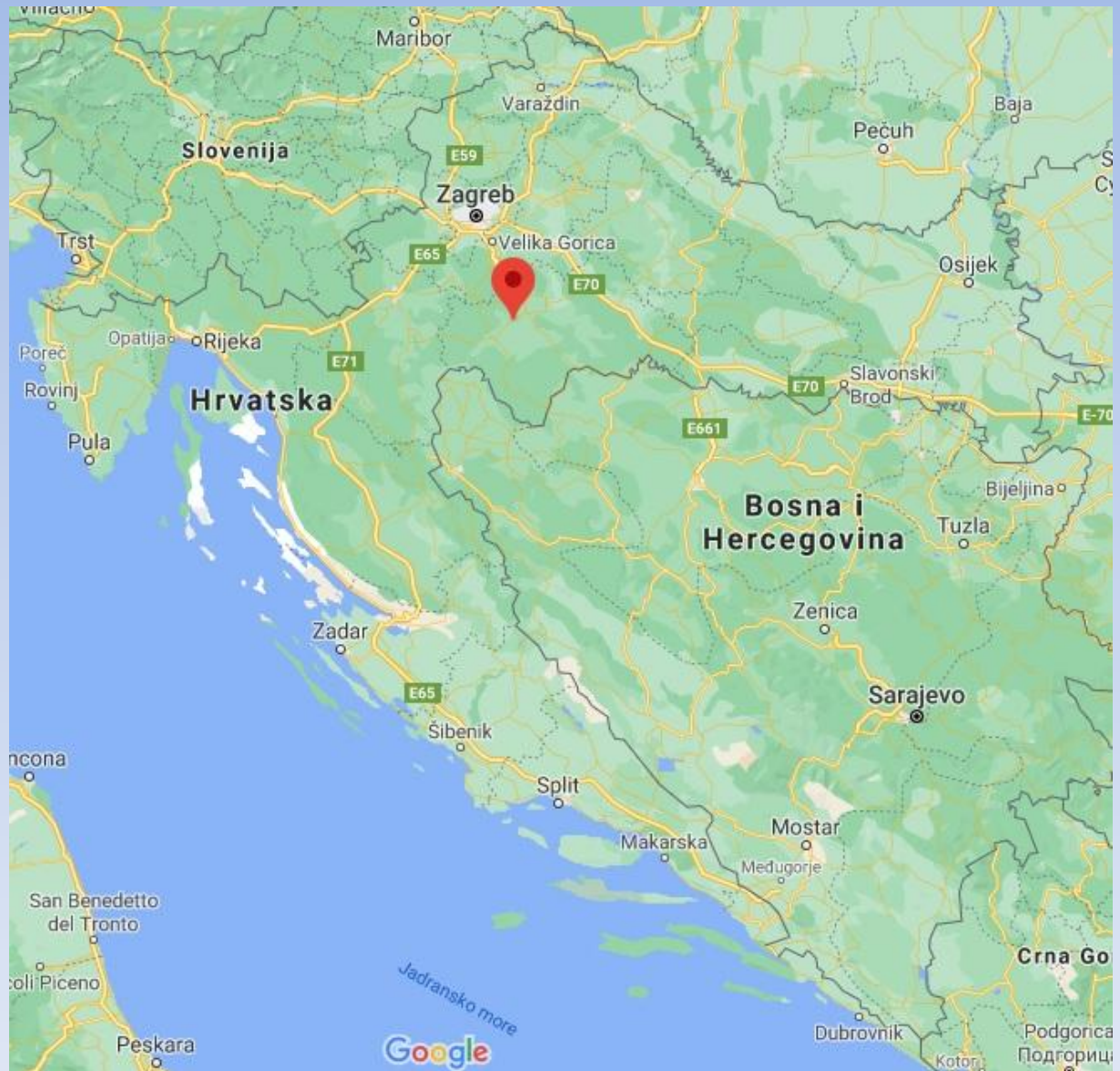

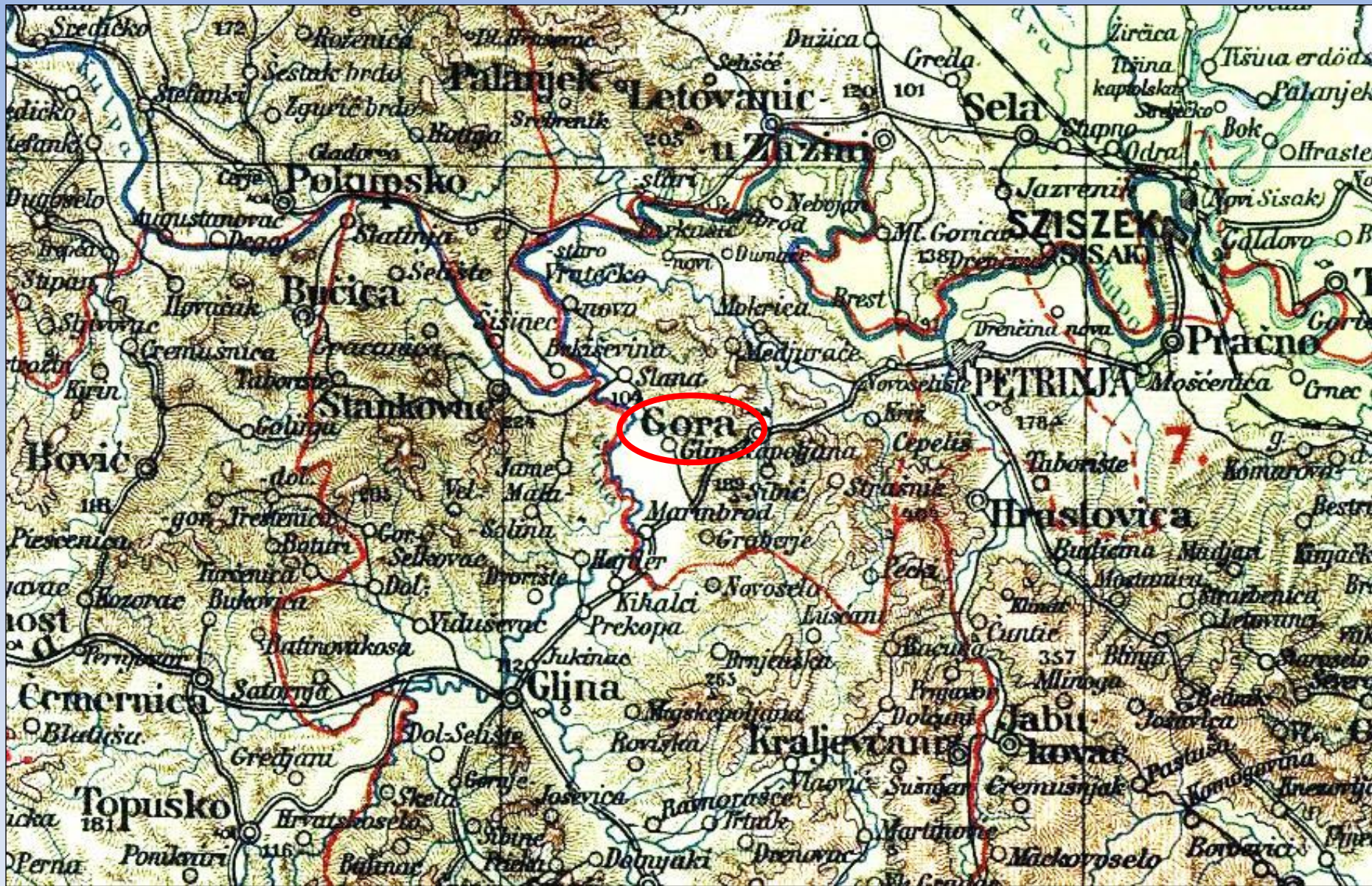

CHURCH BEFORE THE WAR



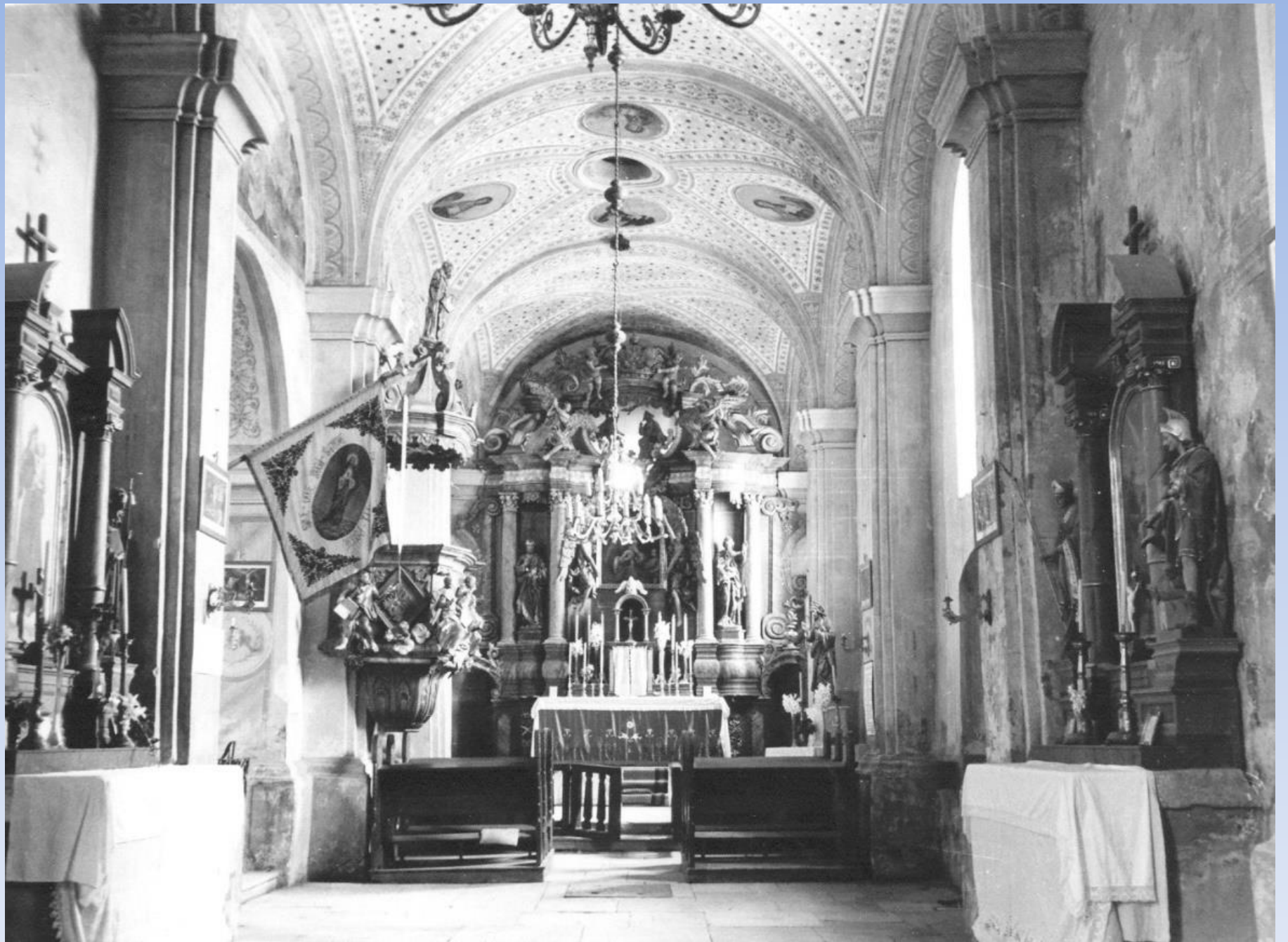

CHURCH AFTER THE WAR





RECONSTRUCTION AND ARCHAEOLOGICAL EXCAVATIONS

- limited salvage archaeological excavations
- 424 graves
- architectural remains and plastic
- several phases

- early Slavic pottery – 7th century



- Bijelo Brdo culture and Romanesque church(es?)



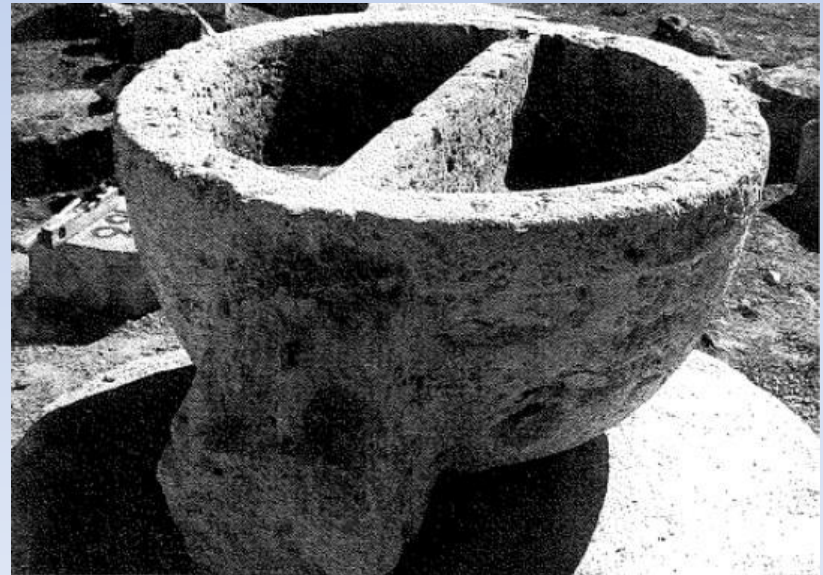
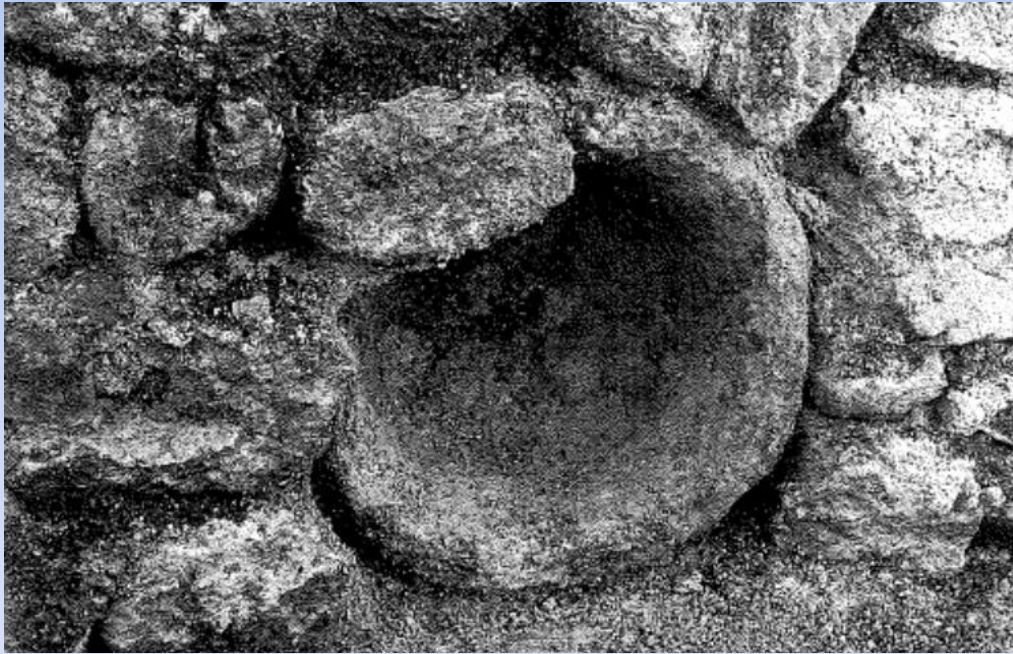



- new Gothic church – 13th century



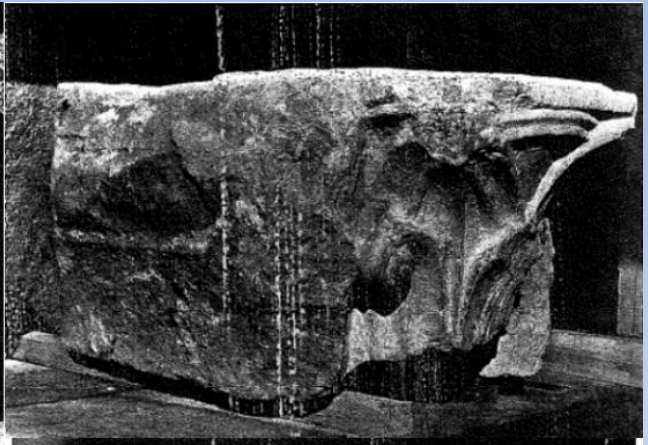
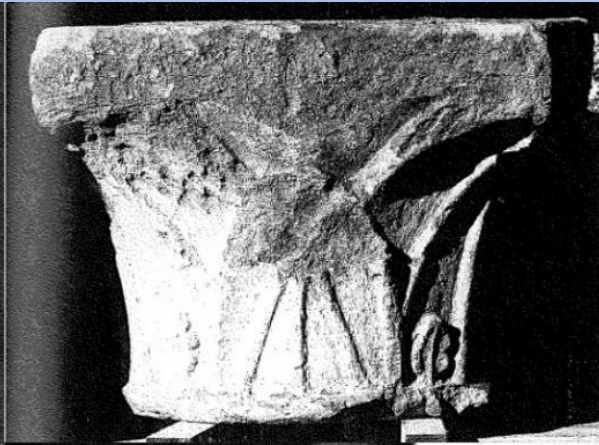

- grave with an annular brooch





Gora 2009
PN 182

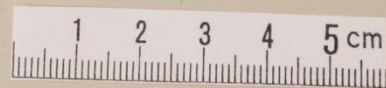

- 1591. – Ottoman occupation
- church is damaged
- 1702. – visitations
- 1705. – parish restoration
- 1736. – redecoration and extension

- graves – devotional objects



CONCLUSION

- developed and important centre
- county since 13th century
- territory divided by: bishop of Zagreb, Knights Templar (later Knights Hospitaller), Cistercians
- Ottoman occupation = rapid decline
- destruction in the Homeland war





Thank you for your attention!